S.T.R. BUILDERS PTY. LTD.
RMB 5016 BATLOW RD WONDALGA 2729
ph.0269 464485 mob. 0427 464485
fax.0269 464443
e.mail:ROD.NICHOLS@telstra.com
WWW.STRBUILDERS.COM.AU

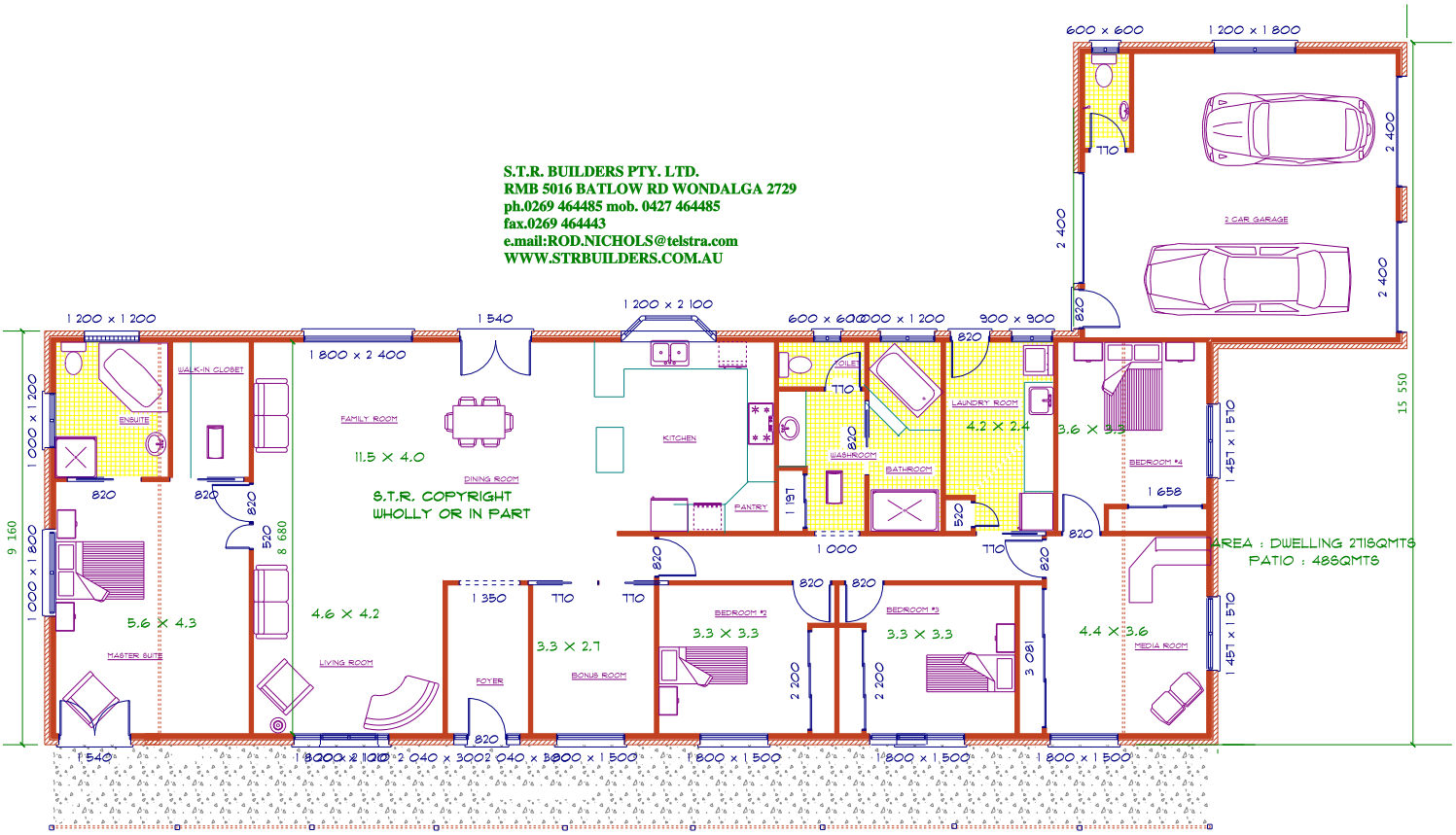

"WONDANA"